



2021 *SECONDARY*
GRADWEAR
RANGE

PSW

MAKING YOUR SCHOOL LOOK GREAT

2021 SECONDARY GRADWEAR RANGE

PAGE
4-5

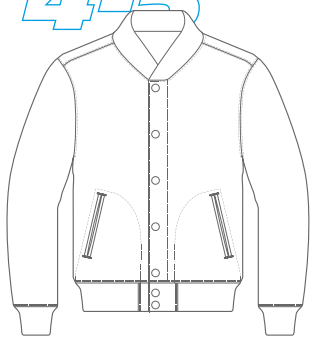

**REVERSIBLE
VARSITY
JACKET**

PAGE
7

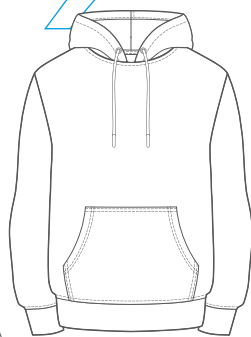

**RAGLAN
HOODY**

PAGE
9



**ZIP NECK
WINDCHEATER**

PAGE
11

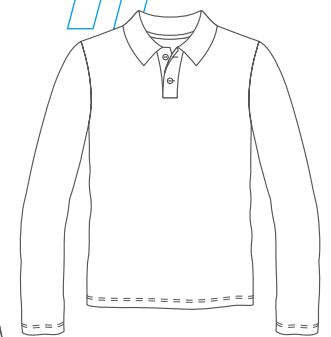

**RUGBY
JUMPER**

PAGE
6

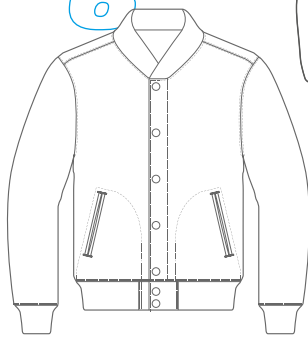

**Varsity
JACKET**

PAGE
8

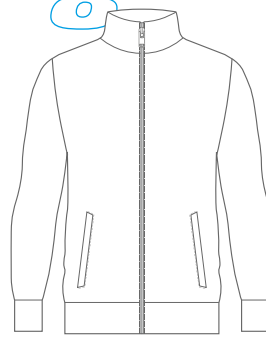

**Zip
JACKET**

PAGE
10



**COWL NECK
WINDCHEATER**

TERMS & CONDITIONS

PSW will send out your order with a payment invoice to the school. The manufacturing process (lead time) for your garment starts from the moment you electronically approve your artwork through our artroom portal, and your order is received.

CLASS LISTS

- If you are listing student names in your design please visit psw.com.au/brochures.html for our class list template.
- Completed class lists should be emailed to graduations@psw.com.au or your dedicated account manager.
- NOTE:** PDF or scanned versions will not be accepted and **must be excel format only.**
- Our process is then to take your file and directly copy and paste names into the design, so please ensure all spelling is checked.
- The design will then be sent back to you to check all names and give final approval for production of your order.

FAQS

➤ HOW DO I ORDER?

Use the order form in the back of this catalogue, or download online from psw.com.au/brochures.html

➤ HOW DO I SUBMIT AN ORDER?

Orders are completed and emailed to graduations@psw.com.au

➤ CARE INSTRUCTIONS

It's always important to wash garments as per the washing label. Please do not use products like bleach, Napisan or fabric softener as they erode the glue used to adhere the print. Gradwear garments should not be chemically treated or soaked in the process of washing.

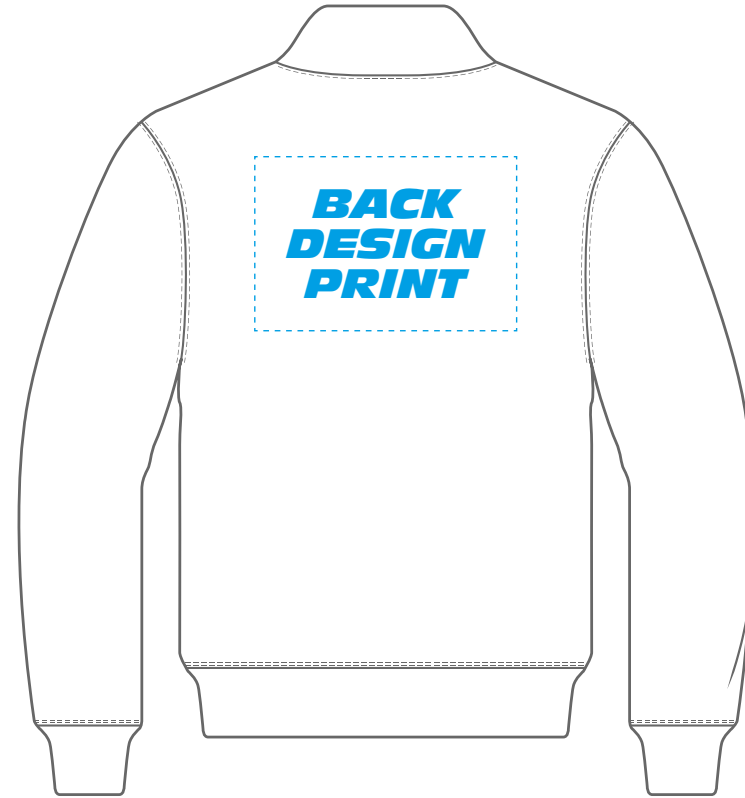
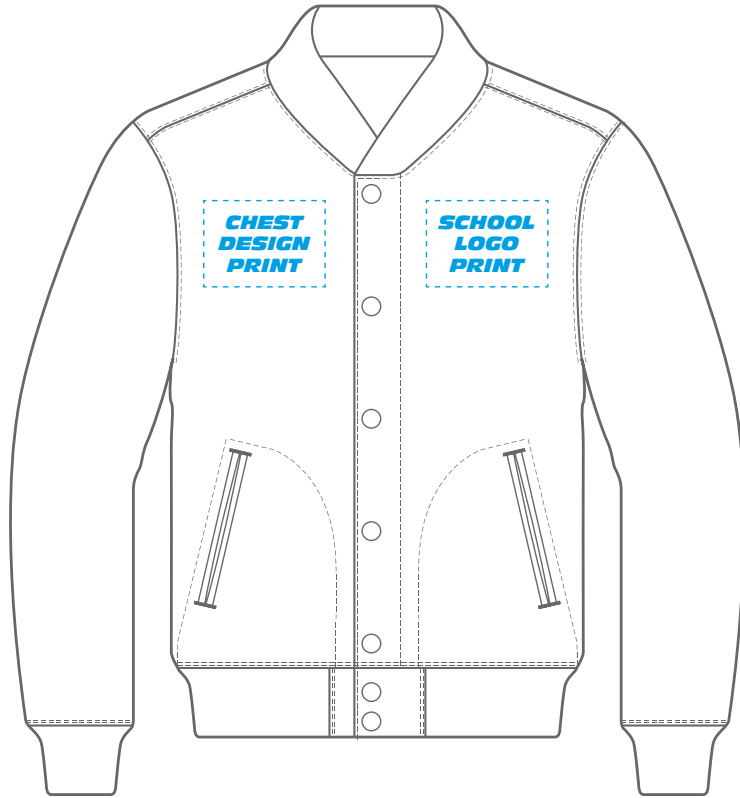

SELECT AND CUSTOMISE YOUR GRADWEAR

1

SELECT

Choose your garment style and fabric colour

2

CUSTOMISE

Choose your preferred graphic/ embellishment

COST INCLUDES 1x chest design print **and** 1x back design print
EMBROIDERY If you prefer your school logo to be embroidered, simply add \$2.50 to the garment price

3

NICKNAME

Add a **NICKNAME** for just \$5.00

CUSTOM GRADWEAR REVERSIBLE VARSITY JACKET

1100779 | Poly/Cotton Tracksuiting or Fleece | from \$110.00*



Limited only by your imagination. PSW fleece is super warm and durable so you'll get years out of your jacket. The sublimated lining is a showerproof fabric so slides on easily when worn to the inside and keeps you dry when worn to the outside. Studs and pockets work on both sides.

NOTE: Sublimation means your design and colours have no limit. Be as creative as you like.









SIZES 12/XS-4XL

Need more help with your fitting?

Please refer to our **FIND YOUR FIT SIZE GUIDE** on page 18.

STOCK COLOURS

Select from any combination of PSW fleece colours. Minimum order quantity 100.

 10 Red	 8 Ruby	 9 Maroon	 6 Gold	 20 Emerald	 23 Teal	 2 Bottle
 19 Sky	 15 Royal	 1 Navy	 12 Ink	 30 Iris	 3 Black	 52 Grey Marle

DELIVERY

Delivery in 12 weeks from artwork approval and order confirmation for colours shown.

* Additional fees apply for embroidery and custom nicknames

CUSTOM GRADWEAR VARSITY JACKET

1100758 | Fleece | from \$69.00*



A modern version of the stripe rib bomber, this jacket has larger press studs and more prominent stripes to add that extra level of cool. Made from PSW's unique, hard wearing fleece, it's warm, soft and ultra comfortable. Look and feel great all year.















SIZES 12/XS-4XL

Need more help with your fitting?

Please refer to our **FIND YOUR FIT SIZE GUIDE** on page 18.

STOCK COLOURS

Select from any combination of PSW fleece colours.
Minimum order quantity 50.

 10 Red	 8 Ruby	 9 Maroon	 6 Gold	 20 Emerald	 23 Teal	 2 Bottle
 19 Sky	 15 Royal	 1 Navy	 12 Ink	 30 Iris	 3 Black	 52 Grey Marle

DELIVERY

Delivery in 12 weeks from artwork approval and order confirmation for colours shown.

* Additional fees apply for embroidery and custom nicknames

CUSTOM GRADWEAR RAGLAN HOODY

1112030 | Fleece | from \$57.50*

The hoody is the one all the kids love. In PSW extra warm and reliable brushed fleece, your students will love wearing their hood and look great all year. The hood is lined, pocket is reinforced and sleeves have rib cuffs so the hoody is comfortable and warm.















SIZES 12/XS-4XL

Need more help with your fitting?

Please refer to our **FIND YOUR FIT SIZE GUIDE** on page 18.

STOCK COLOURS

Select from any combination of PSW fleece colours.
Minimum order quantity 50.

 10 Red	 8 Ruby	 9 Maroon	 6 Gold	 20 Emerald	 23 Teal	 2 Bottle
 19 Sky	 15 Royal	 1 Navy	 12 Ink	 30 Iris	 3 Black	 52 Grey Marle

DELIVERY

Delivery in 8 weeks from artwork approval and order confirmation for colours shown.

* Additional fees apply for embroidery and custom nicknames

CUSTOM GRADWEAR ZIP JACKET

1100779 | Poly/Cotton Tracksuiting | from \$59.00*



For those that may not want a hood, this zip jacket is a great alternative. It has panelled seams for added shape, side pockets, raised neck and ribbed cuffs and waist – all made from PSW's trusted, long-established fleece.





SIZES 12/XS-4XL

Need more help with your fitting?

Please refer to our **FIND YOUR FIT SIZE GUIDE** on page 18.

STOCK COLOURS

Minimum order quantity 50.

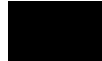
				
9 Maroon	2 Bottle	15 Royal	12 Ink	3 Black

DELIVERY

Delivery in 8 weeks from artwork approval and order confirmation for colours shown.

* Additional fees apply for embroidery and custom nicknames

CUSTOM GRADWEAR ZIP NECK WINDCHEATER

1118770 | Fleece | from \$65.00*



The zip neck windcheater has pouch pockets, raised neck and a zip neck which all adds up to a stylish keepsake. Made from PSW fleece it will keep you warm, look great and be long-lasting.

SIZES 12/XS-4XL

Need more help with your fitting?

Please refer to our **FIND YOUR FIT SIZE GUIDE** on page 18.

STOCK COLOURS

Select from any combination of PSW fleece colours
Minimum order quantity 50.

10 Red	8 Ruby	9 Maroon	6 Gold	20 Emerald	23 Teal	2 Bottle
19 Sky	15 Royal	1 Navy	12 Ink	30 Iris	3 Black	52 Grey Marle

DELIVERY

Delivery in 8 weeks from artwork approval and order confirmation for colours shown.

* Additional fees apply for embroidery and custom nicknames

CUSTOM GRADWEAR

COWL NECK WINDCHEATER

1118517 | Unbrushed (French Terry) fleece | from \$59.00*



The cowl neck adds some contemporary flare to this windcheater. Made from unbrushed fleece you get all the benefits of PSW's long-established fleece with a bit of stretch and spring.





SIZES 12/XS-4XL

Need more help with your fitting?

Please refer to our **FIND YOUR FIT SIZE GUIDE** on page 18.

STOCK COLOURS

Minimum order quantity 50.

			
9 Maroon	2 Bottle	12 Ink	3 Black

DELIVERY

Delivery in 12 weeks from artwork approval and order confirmation for colours shown.

* Additional fees apply for embroidery and custom nicknames

CUSTOM GRADWEAR RUGBY JUMPER

1102704 | Poly/Cotton | from \$75.00*



The PSW rugby jumper is a sporty yet smart looking addition to any school uniform and, best of all, kids and parents all love it. Easy to launder yet hard wearing the rugby jumper won't fade, twist or change shape. The white collar and inside placket keeps the rugby looking fresh. The back of the rugby jumper has lower stripes only, to allow for your Gradwear design to shine.

SIZES 12/XS-4XL

Need more help with your fitting?

Please refer to our **FIND YOUR FIT SIZE GUIDE** on page 18.

STOCK COLOURS

Select from a range of stripe options using an extensive selection of colour combinations. Minimum order quantity 50.

 10 Red	 8 Ruby	 9 Maroon	 7 Orange	 48 Rust	 6 Gold	 20 Emerald
 23 Teal	 2 Bottle	 1398 Opal	 19 Sky	 16 Aqua	 15 Royal	 41 Marine
 12 Ink	 11 Purple	 25 Brown	 3 Black	 26 Cream	 14 White	

DELIVERY

Delivery in 12 weeks from artwork approval and order confirmation for colours shown.

* Additional fees apply for embroidery and custom nicknames

EMBELLISHMENT OPTIONS

FRONT

BACK



EMBROIDERY

Embroidery is a decorative stitching technique, through the use of colourful threads, perfect for a school logo. Embroidery can be ironed. Many colours available.

NOTE: Embroidery is available for school logos (front of garment only).



IRON SAFE



NHI PRINTING

Developed and pioneered by PSW. NHI prints are up to two colours. NHI prints can be ironed, and stand up to the rigours of daily use.

AVAILABLE COLOURS

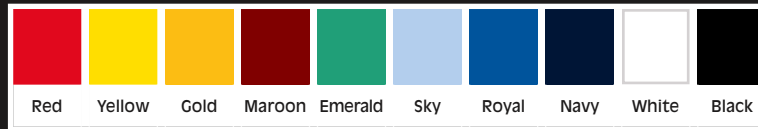

IRON SAFE



HD PRINTING

HD printing is a way of printing with full-colour. Just like an inkjet print it uses a four colour process (cyan, magenta, yellow & black) to reproduce all colours when mixed in proper proportion. HD printing allows for gradients as well, any digital design can be printed.



DO NOT IRON



DESIGN YOUR OWN

Submit your own custom designs for a more personalised touch. Please contact your dedicated account manager for more information.

TECHNIQUE: APPLIQUE



COLLEGIATE 21

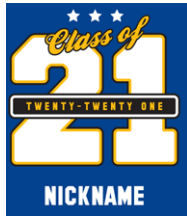

LETTERMAN



VARSITY BANNER



ROMAN SHIELD



LETTER OVERLAY



21 CURVE

FLEECE & POLAR FLEECE COLOURS

 10 Red	 8 Ruby	 9 Maroon	 6 Gold	 20 Emerald	 23 Teal	 2 Bottle
 19 Sky	 15 Royal	 1 Navy	 12 Ink	 30 Iris	 3 Black	 52* Grey Marle

* 52 Grey Marle only available in Polar Fleece colours.

TECHNIQUE: DYE SUBLIMATION



COLLEGIATE SHIELD



LETTER OVERLAY



CLASS CURVE

UNLIMITED COLOURS

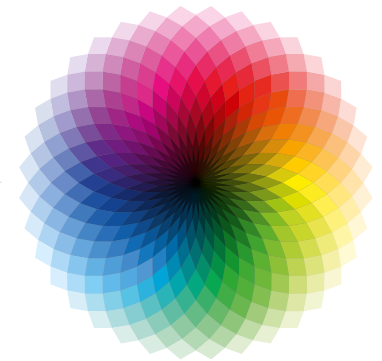

For all **APPLIQUE** and **DYE SUBLIMATION** orders, please make contact with your account manager.

CUSTOMISE YOUR GARMENT FRONT

The front of the Gradwear is the first impression your students give the outside community. Their garment should empower them, give a sense of pride, leadership and friendship amongst peers and year level.

GARMENT COMBINATIONS:

- School logo with 'Class of 2021' underneath, or;
- School initials with 'Class of 2021' underneath, or;
- A full colour design with 'Class of 2021' underneath. These can be applied via embroidery; with
 - One or two colour NHI printing, or;
 - Full colour HD printing.

SELECT A DESIGN

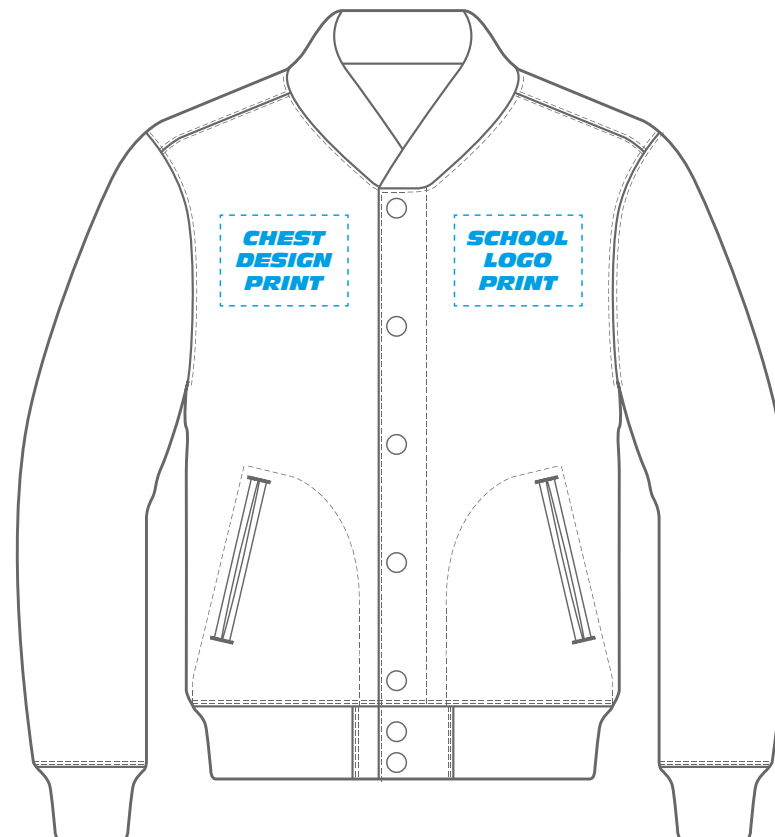

1



2



GRADE 6 2021

3



VCE 2021

4

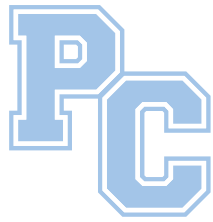

5

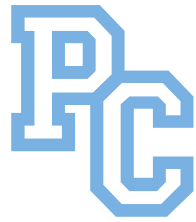

6



7



8



9



10

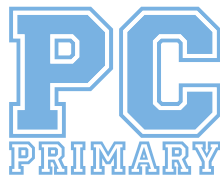

11



12



13



14



15

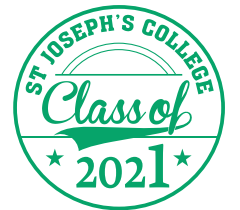

16



17



18



19



20



21



22

CUSTOMISE YOUR GARMENT BACK

On the back Gradwear garments can have the embellishment applied, one or two colour printing or full colour printing.

GARMENT COMBINATIONS:

- One colour with NHI printing, or;
- Two colour with NHI printing, or;
- Full colour HD printing.

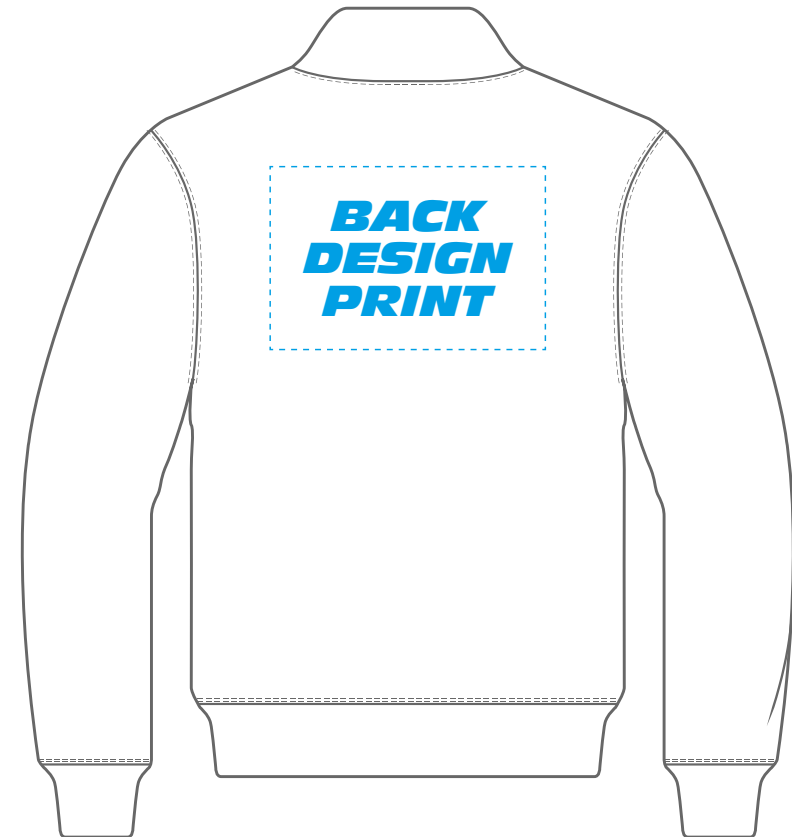

SELECT A
DESIGN



A



B



C



D



E

F

G

H

I

J



K

L

M

N

O

P

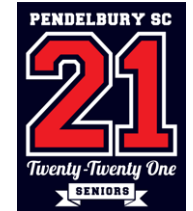
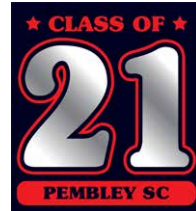

Q

R

S

T

U

V

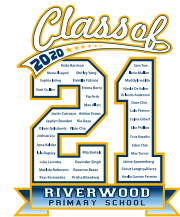

W

X

Y

Z

AA

BB

FIND YOUR FIT

SIZE GUIDE

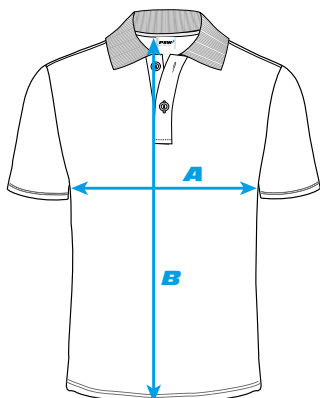

POLO

Size	A Chest (cm)	B Length (cm)
10/3XS	43.5	56.5
12/2XS	46	60
14/XS	48.5	64
16/S	51	67
18/M	53.5	70.5
L	56	73
XL	59	75
2XL	62	77
3XL	64.5	77
4XL	67	77

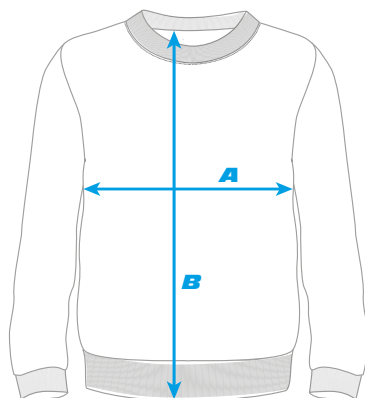

WINDCHEATER/HOODIE

Size	A Chest (cm)	B Length (cm)
10/3XS	45.5	55
12/2XS	48	58.5
14/XS	50.5	62
16/S	53	65.5
18/M	55.5	69
L	58	71.5
XL	61	73.5
2XL	64	75.5
3XL	66.5	75.5
4XL	69	75.5

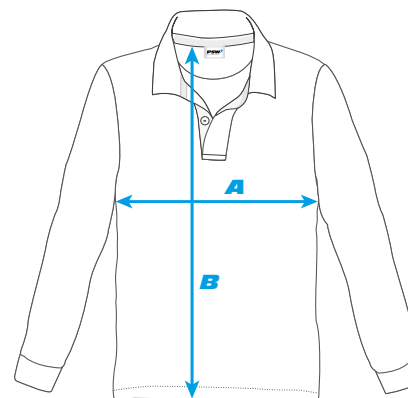

RUGBY JUMPER

Size	A Chest (cm)	B Length (cm)
10/3XS	47.5	60
12/2XS	50	63.5
14/XS	52.5	67
16/S	55	71
18/M	57.5	74.5
L	60	77
XL	63	78.5
2XL	66	81.5
3XL	68.5	81.5
4XL	71	82

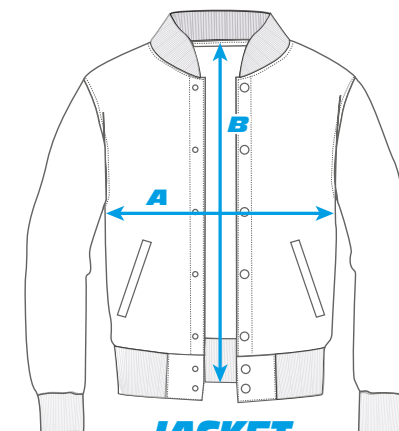

JACKET

Size	A Chest (cm)	B Length (cm)
10/3XS	46.5	54.5
12/2XS	50	57
14/XS	52.5	60.5
16/S	55	64
18/M	57.5	67.5
L	60	70
XL	63	74
2XL	66	74
3XL	68.5	74
4XL	71	74

FIND YOUR FIT

1. Choose a top you have that fits you well.
2. Lay it flat and smooth out the seams - don't stretch it.
3. To establish your chest measurement, lay a tape measure across the front from armpit to armpit. (Refer to BLUE LINE marked 'A' on the diagram on the left)

4. To establish the length, lay a tape measure from the shoulder where the collar meets the garment and measure down to the hem of the top. (Refer to BLUE LINE marked 'B' on the diagram on the left)
5. Refer to the chart and select the size that is closest to your measurement.

WE RECOMMEND YOU CHOOSE THE LARGER SIZE IF YOUR MEASUREMENTS FALL BETWEEN THE CHART NUMBERS.

GRADWEAR SECONDARY ORDER FORM 2021



School Name	Account No.	Date
Contact Name*	Emai*	Contact No.*

*PSW strongly recommends having one key person responsible for coordinating your Gradwear order. Please make contact with your account manager if you would like assistance with placing your order.

1. SELECT Choose your garment style & fabric colour

Product Code <small>(Refer to product page)</small>	Colour Code <small>(Refer to product page)</small>									
Size (Chest)	12 2XS	14 XS	16 S	18 M	L	XL	2XL	3XL	4XL	TOTAL
Quantity (Per size)										

2. FRONT DESIGN Select the embellishment / print for the front of your garment

Select Design	Select Embellishment	Select Print Colour
<input type="checkbox"/> 1	<input checked="" type="checkbox"/> One Colour NHI Print	<input type="checkbox"/> Black
<input type="checkbox"/> 2	<input type="checkbox"/> Two Colour NHI Print	<input type="checkbox"/> Red
<input type="checkbox"/> 3	<input type="checkbox"/> Embroidery	<input type="checkbox"/> Yellow
<input type="checkbox"/> 4	<input type="checkbox"/> Full Colour HD Print	<input type="checkbox"/> Sky
<input type="checkbox"/> 5		<input type="checkbox"/> Emerald
<input type="checkbox"/> 6		<input type="checkbox"/> Maroon
<input type="checkbox"/> 7		<input type="checkbox"/> Gold
<input type="checkbox"/> 8		<input type="checkbox"/> Royal
<input type="checkbox"/> 9		<input type="checkbox"/> White
<input type="checkbox"/> 10		<input type="checkbox"/> Navy
<input type="checkbox"/> 11		
<input type="checkbox"/> 12		
<input type="checkbox"/> 13		
<input type="checkbox"/> 14		
<input type="checkbox"/> 15		
<input type="checkbox"/> 16		
<input type="checkbox"/> 17		
<input type="checkbox"/> 18		
<input type="checkbox"/> 19		
<input type="checkbox"/> 20		
<input type="checkbox"/> 21		
<input type="checkbox"/> 22		

3. BACK DESIGN Select the print for the back of your garment

<input checked="" type="checkbox"/> ONE Colour NHI Print	
Select Print Design	Select Print Colour
<input type="checkbox"/> A	<input type="checkbox"/> Black
<input type="checkbox"/> B	<input type="checkbox"/> Red
<input type="checkbox"/> C	<input type="checkbox"/> Yellow
<input type="checkbox"/> D	<input type="checkbox"/> Sky
<input type="checkbox"/> E	<input type="checkbox"/> Emerald
<input type="checkbox"/> F	<input type="checkbox"/> Maroon
<input type="checkbox"/> G	<input type="checkbox"/> Gold
<input type="checkbox"/> H	<input type="checkbox"/> Royal
<input type="checkbox"/> I	<input type="checkbox"/> White
<input type="checkbox"/> J	<input type="checkbox"/> Navy
<input type="checkbox"/> K	
<input type="checkbox"/> L	
<input checked="" type="checkbox"/> TWO Colour NHI Print	
Select Print Design	Select Print Colour
<input type="checkbox"/> M	<input type="checkbox"/> Black
<input type="checkbox"/> N	<input type="checkbox"/> Red
<input type="checkbox"/> O	<input type="checkbox"/> Yellow
<input type="checkbox"/> P	<input type="checkbox"/> Sky
<input type="checkbox"/> Q	<input type="checkbox"/> Emerald
<input type="checkbox"/> R	<input type="checkbox"/> Maroon
<input type="checkbox"/> S	<input type="checkbox"/> Gold
<input type="checkbox"/> T	<input type="checkbox"/> Royal
<input type="checkbox"/> U	<input type="checkbox"/> White
<input type="checkbox"/> V	<input type="checkbox"/> Navy
<input checked="" type="checkbox"/> FULL Colour HD Print	
Select FULL Colour Print Design	Select FULL Colour Combination
<input type="checkbox"/> W	<input type="checkbox"/> Colourway 1 Gold/Blue #1322
<input type="checkbox"/> X	<input type="checkbox"/> Colourway 2 Blue/Maroon #1323
<input type="checkbox"/> Y	<input type="checkbox"/> Colourway 3 Red/Maroon/Gold #1324
<input type="checkbox"/> Z	<input type="checkbox"/> Colourway 4 Green/Gold #1325
<input type="checkbox"/> AA	<input type="checkbox"/> Colourway 3 Red/Orange/Blue #1326
<input type="checkbox"/> BB	<input type="checkbox"/> Only colour shown/Custom colourway

SELECT CLASS LIST STYLE

Text Please download Excel "Class List" template from psw.com.au/brochures.html. We need this before we can prepare artwork. PDFs and scans/image not accepted.

Signatures We will post you a template for your students to sign. Please contact the Gradwear Hotline 1500 309 164 or your account manager.

I agree with the terms and conditions IAS OUTLINED ON PAGE 21, and hereby authorise PSW Pty Ltd to commence the production of our Gradwear 2021 order. I understand there is an 8 week lead time on all STOCKLINE orders (Varsity Jackets 12 weeks lead time, Rugby Jumpers 16 weeks lead time & custom garments 16 weeks lead time) from the time both the order is received and the artwork has been APPROVED. PSW reserve the right to refuse any amendments to artwork and/or orders after they have been officially approved by the school.

Signature

Date



MAKING YOUR SCHOOL LOOK GREAT



ORDER TODAY AT
PSW.COM.AU